



RFQ

Request for Quotation



606 19 AVENUE
NISKU, ALBERTA, CANADA
T9E 7W1

All fields are not relevant for many requests
Fill out the appropriate fields and fax to
Precismeca

PHONE: (780) 955-2733
FAX: (780) 955-9412
TOLL FREE: (800) 661-4065

Contact Data

Date: _____

Customer: _____ Address: _____

Contacts: _____ Location: _____

Name / Title / Phone

Project: _____

Name / Title / Phone

Standard Carrying Idlers

Fixed frame or garland or: _____ Roller spacing: _____ m

Roller diameter: _____ m Trough angle: _____ deg. Quantity: _____

Plain steel or covered rolls: _____ Type of cover: _____

Other requirements: _____

Impact Idlers

Type of roll

- Plain or covered: _____
- Covered material: _____
- Other requirements: _____

Fixed Frame or Garland

- 3-roll or 5-roll: _____
- Roll spacing: _____

Free fall height of material conveyed: _____ m

Roll Diameter: _____ mm Quantity: _____

Other requirements: _____

Return Idlers

Fixed frame: _____ Single roll: _____

Garland: _____ "V" return _____ Angle _____ deg.

Required idler diameter: _____ mm Roll spacing: _____ m

Quantity: _____ Plain or steel covered rolls: _____ Type of cover: _____

Other requirements: _____

Conveyor Data – (if applicable)

Maximum conveying capacity: _____ <small>(Metric Ton = 2,200lbs)</small>	T/H average: _____ T/H
Material conveyed: _____	Size: _____
Material weight: _____	Lump size: _____
Belt speed: _____ m/sec.	Lump weight: _____
Belt width: _____ mm	Daily operating hours: _____
Weekly operating days: _____	Ambient temperature: _____
Extreme conditions: _____	dust ___ water ___ other _____
Required fatigue length of Ball Bearings (standard is 30,000 hours): _____	

BT life or Service life of system in hours

(IF APPLICABLE)
PLEASE FILL IN REQUIRED DIMENSIONS.

ROLL SURFACE/COVER	CHECK ONE	BEARING TYPE	BRG SIZE	CHECK ONE
STEEL		BALL		
RUBBER DISC/COVER		TAPER ROLLER		
SMOOTH RUBBER		SINGLE ROW SPHERICAL		
POLYSLEEVE		DOUBLE ROW SPHERICAL		
OTHER (SPECIFY)		OTHER (SPECIFY)		

NOTES:

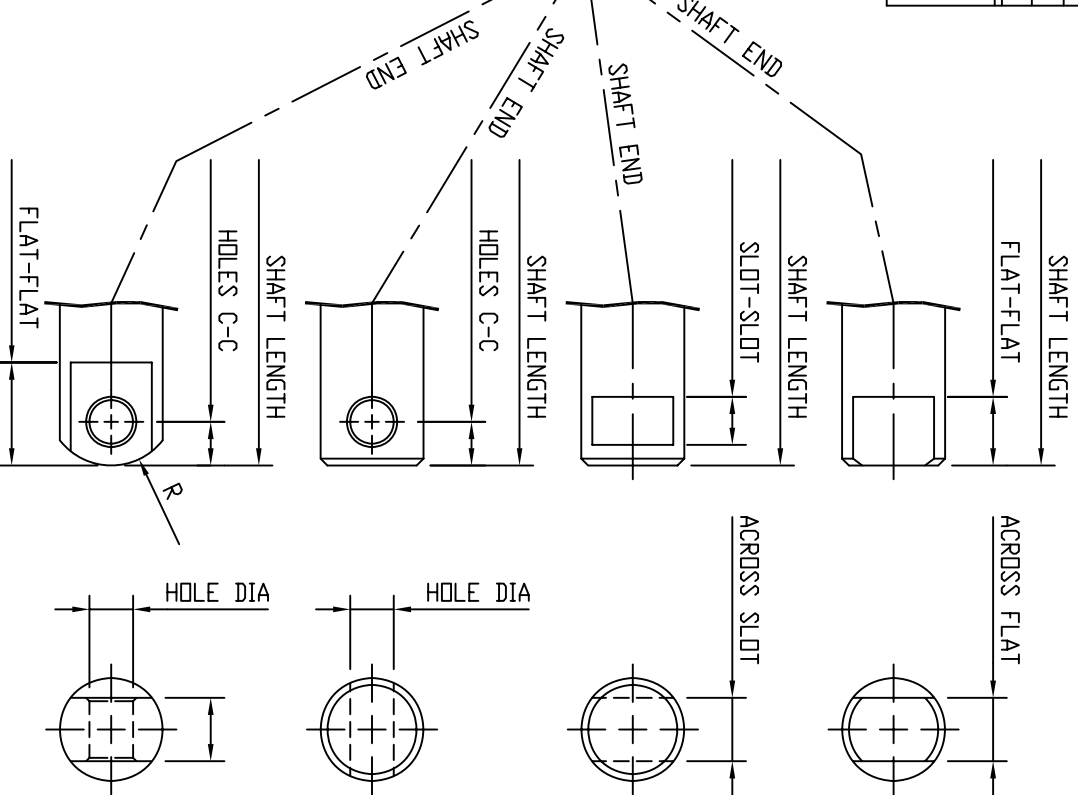
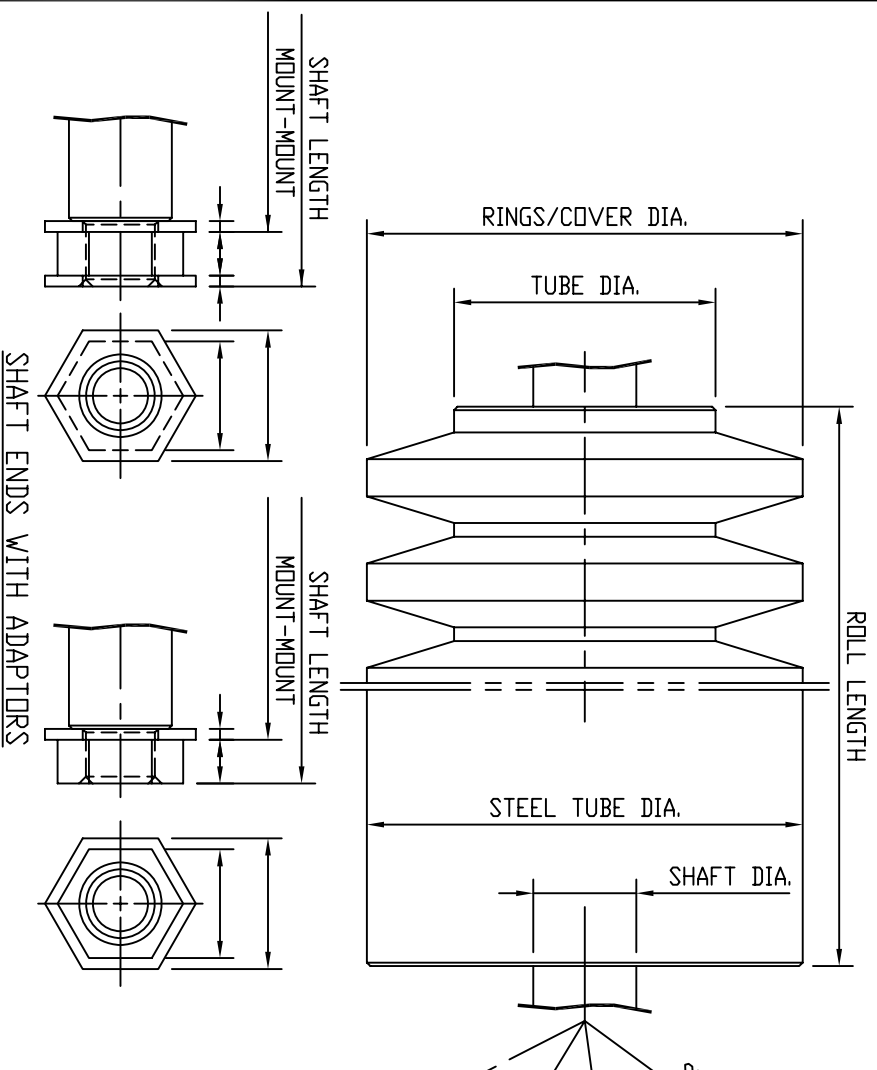

CUSTOMER :		PRECISIMECA LIMITED		TOLERANCES	
ROLL BRAND :		506-19th Ave, Nisku, Alberta, Canada, T9F 7V1		X .005	
ROLL TYPE :		Phone (780) 955-2733, Fax (780) 955-9412		XX .01	
SKETCH # :		REPLACES:		XXX .005	
SKETCH BY :		REPLACED BY:		- #005	
DATE :		WT. =		KG. APPROX.	
DRN. BY: WWF		APP. BY: DK		DATE: 95/08/17	
DWG. No. PZ4174		SCALE: NTS		SHEET 1 OF 1	
REV. A		TITLE: ROLL DIMENSIONS-GENERIC, CUSTOMER TO SUPPLY DIMS			